

YOUR RP CAMPAIGN STAFF!



Julia Mumford, Manager

JMumford@ashrae.org
(404) 636-8400 ext. 1114

Megan Gotzmer, Assistant Manager

MGotzmer@ashrae.org
(404) 636-8400 ext. 1112

Meredith Henderson, Coordinator

MHenderson@ashrae.org
(404) 636-8400 ext. 1147

Headquarters Mailing Address

ASHRAE RP
1791 Tullie Circle, NE
Atlanta, GA 30329

TABLE OF CONTENTS

I. Overview

Structure Charts	7
Past RP Campaign Results	9
Official 501(c)(3) Receipt	11
Presidential Award of Excellence	12
Instructional Videos	17

II. Funds of the RP Campaign

Last Year's Results	19
Funds 101	21

III. RP Chair Role Details

Chapter Campaign Goals	43
RP Campaign Concepts	44
Donor Recognition	47
RP Chair Action Items	51
RP Campaign Reports	54
Making the Ask	57

IV. First Week of the Month

Donor Reports	64
Thank You Notes	67
Chapter Newsletter and Webpage	68

V. Second Week of the Month	71
Volunteer Committee	75
10 Year History Report	77
Donor Call Sheets	79
VI. Third Week of the Month	81
Submitting Gifts	85
Summary Forms	87
Online Gift Form	88
High Five and Challenge Goals	89
VII. Fourth Week of the Month	91
Special Events	95
Ordering Items	97
VIII. Important Forms	101
Gift Summary	103
Campaign Order Form	104
Full Circle Worksheet	105
Volunteer Committee	106
IRS 501(c)(3) Status	107
Donor Call Sheet	108
Endowment Form	109
Donor Recognition	110
<i>Items and Ideas</i>	

Kick Start Action Plan

Five things to do before or immediately after you leave training!

- Ensure the RP Campaign is part of your **chapter webpage**, **chapter calendar**, and **newsletter**
- Schedule **donor recognition meeting and order items.**
 - ⇒ *Be sure to coordinate with last year's RP Chair!*
- Form your **volunteer committee**
- Contact Board of Governors (BOG) for **Full Circle gifts**
- Integrate your personal, chapter, and RP **calendars**





ASHRAE STRUCTURE

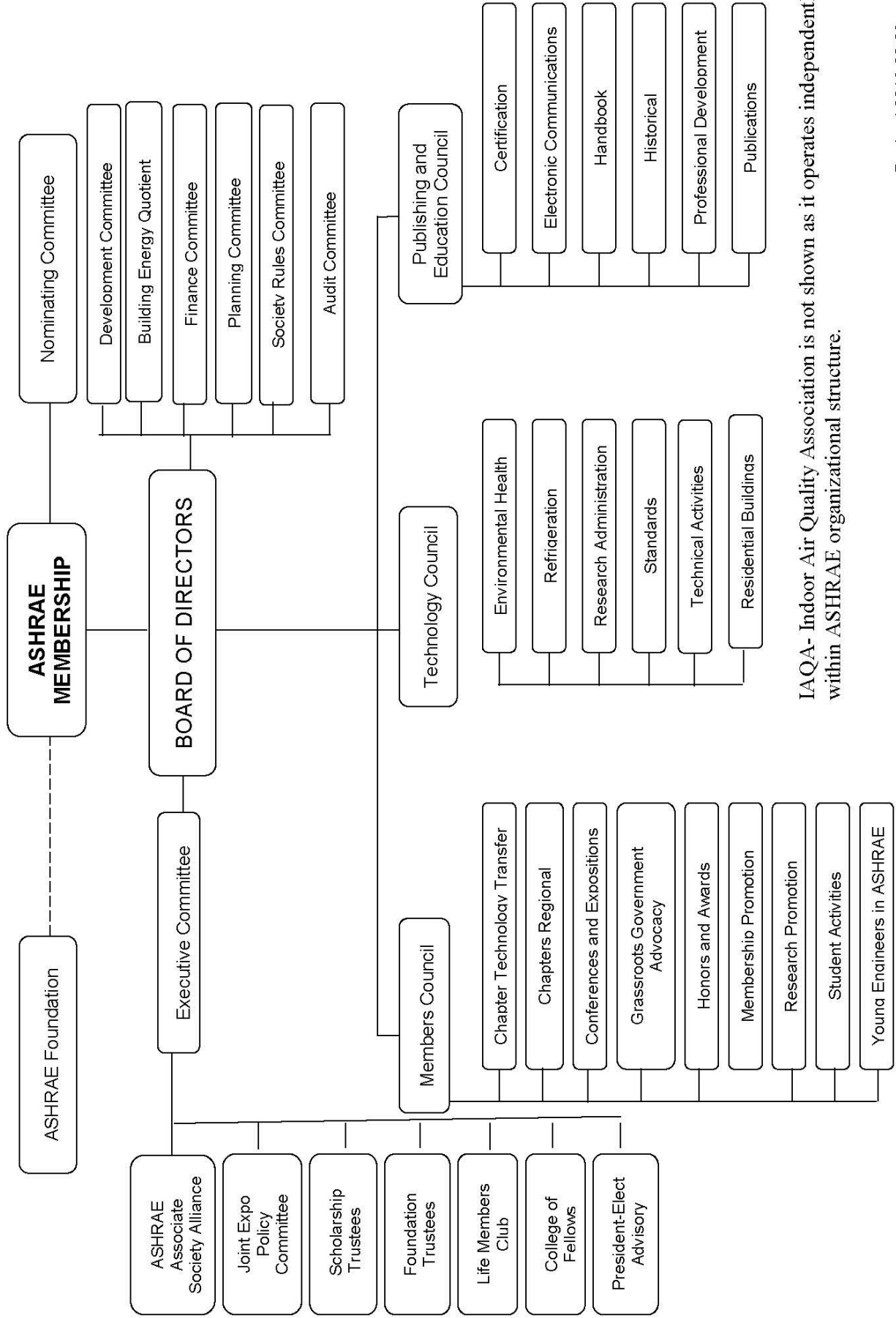

IAQA- Indoor Air Quality Association is not shown as it operates independently within ASHRAE organizational structure.

ExCom
Region
Chapter

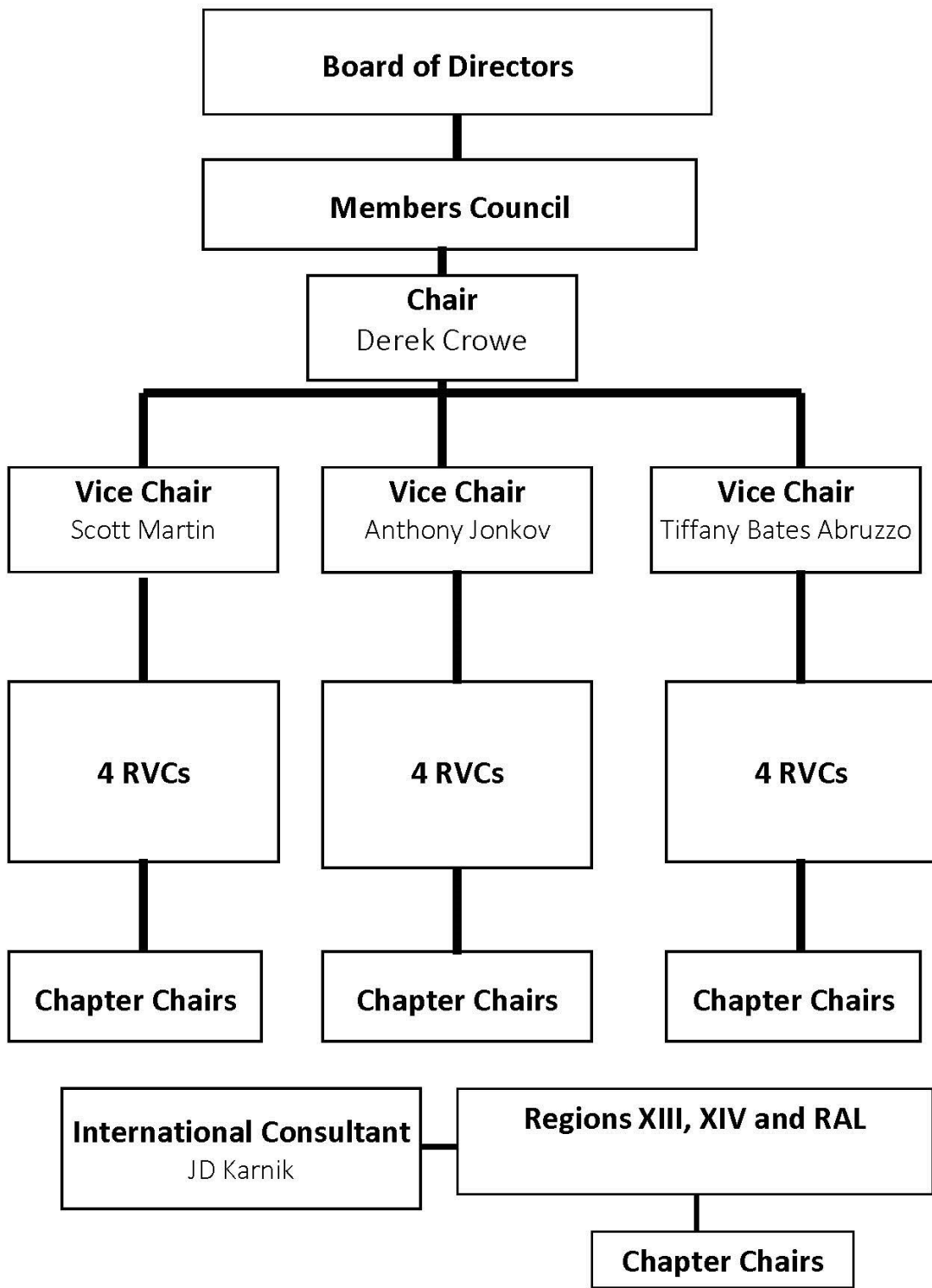

RP Campaign Results (in millions)

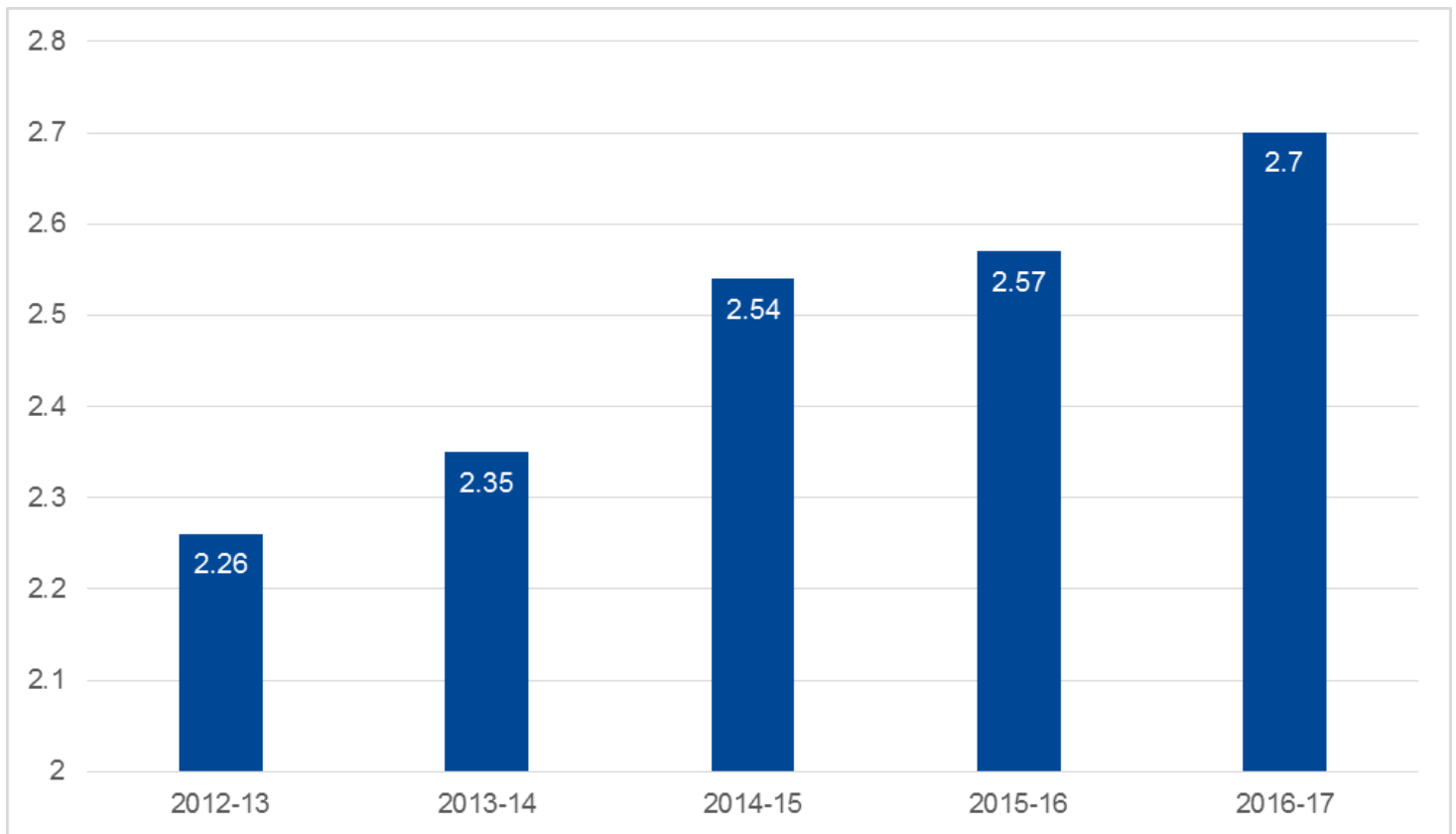

The 2017-18 total was: _____

Official Tax Receipt and Thank You Letter

- ASHRAE is a 501(c)(3) US organization.
- ASHRAE Research Canada is not a registered charity in Canada for individual gifts.
 - * Canadian corporations may be able to deduct contributions to ARC as a contribution to a professional association providing direct support to the industry.
- All donors should be encouraged to check with their own tax professionals to be clear on their regulations.
- Official tax receipts and thank you notes are mailed processed and mailed from Headquarters.



Presidential Award of Excellence (PAOE) Points

The Presidential Award of Excellence is a way for you and your chapter to be recognized for all of your hard work on behalf of the RP Campaign!

Because this committee ***raises money, not points*** we have a very simple philosophy on PAOE - If you meet goal and complete all of your required tasks, you will have more than enough points to make your President happy!

Staff is in charge of tracking, calculating, and inputting PAOE for the chapters. Please keep Staff up to date with the activities and events taking place in your chapter.

The opposite page is the RP PAOE worksheet for 2018-19.



2018-19 PRESIDENTIAL AWARD OF EXCELLENCE (PAOE)

RP CATEGORY (STAFF ASSIGNS POINTS)		PAR: 1050 POINTS
MINIMUM: 800 POINTS		
Efficient use of volunteers' time:		
GOAL: Contributions considered towards a chapter. <i>Goal</i> include gifts to ASHRAE, YEA ASHRAE Learning Institute, ASHRAE Research, and Scholarships held by the ASHRAE Foundation.		
EXCEPTIONS: Foundation gifts made as part of routine ongoing Foundation Solicitations.		
A chapter's <i>Goal</i> shall be set by each Region's DRC.		
Option 1:		
RP1	10 points; (1000 points maximum)	Earned by a chapter for each 1% of <i>Goal</i> attained – (100% of <i>Goal</i>) OR
Option 2:		
RP2	10 points	Earned for each dollar per area assigned member attained
RP3	20 additional points; (3000 points max)	For each dollar per area assigned member collected above the Society dollar per member Goal of \$75
RP4 300 points; (300 points maximum)		
RP5	250 points	For reaching Challenge Goal (105% of <i>High Five</i> or 120% <i>Goal</i>)
RP6	200 points; (200 points maximum)	For each new Golden Circle level or higher investment acquired and credited to the chapter (as determined by the RVC & RP ExCom rules).
RP7	150 points	Apex Award
RP8	100 points	For each renewed Golden Circle Investor credit divided by number of chapters recognized in accordance with RP ExCom guidelines
RP9	500 points; (500 points maximum)	For new <i>High Five</i> level of contributions
RP10	100 points (100 points maximum)	For chapters who have reached goal (based on receipts at headquarters) <i>by June 15</i>
RP11	100 points; (100 points maximum)	For a succession plan for RP chair submitted to RP Staff and RVC <i>by April 1</i>
RP12	100 points; (100 points maximum)	For workshop attendance by current RP chair or RP co-chair (as listed on chapter roster) at an RP Committee approved RP training workshop
RP13	100 points; (100 points maximum)	For attendance by the current RP Chair or RP co-chair (as listed on chapter roster) at the CRCs minimum 2 hour RP workshop if Centralized Training is also attended
RP14	50 points; (50 points maximum)	For Chapter Full Circle Award (<i>by November 15</i>)
RP15	50 points	For achieving of 30 percent of goal <i>by December 31</i>
RP16	50 points; (50 points maximum)	For each endowed contribution (\$1,000 minimum)
RP17	50 points	For meeting or exceeding scholarship goal (<i>by November 15</i>)
RP18	50 points	Per Special Event held <i>July 1 – Dec 31</i> by a Chapter where over 75% of profits are donated to the RP Campaign. (<i>To qualify as a Special Event profits must meet or exceed \$500.</i>)
RP19	25 points; (25 points maximum)	Per Special Event held <i>Jan 1 – June 30</i> by a Chapter where over 75% of profits are donated to the RP Campaign. (<i>To qualify as a Special Event profits must meet or exceed \$500.</i>)
RP20	25 points; (50 points maximum)	For formal recognition of all Honor Roll level contributors from the prior year's campaign before <i>December 31</i> (<i>Note: Recognition items must be ordered from headquarters by October 15 to qualify</i>)
RP21	15 points; (15 points maximum)	For the RP promotional chapter meeting held <i>after December 31</i>
RP22	10 points	For Volunteer Committee Worksheet completed <i>by October 15</i> and sent to RVC and Staff. A minimum of 3 additional chapter members should comprise the RP Volunteer Committee
RP23	10 points	Per \$ per/member for chapters who meet or exceed \$50 per/member and reach or exceed Goal Per Chapter BOG member who contributes at the Honor Roll level <i>by November 15</i> , helping the Chapter achieve "Full Circle Plus." These points are only given if the Chapter completes the Chapter Full Circle.

Earning Points

So how do you earn PAOE points? Other than making Goal, the following activities will help you rack up the points!

- July 1 - December 31
 - Host a Special Event (50 pts)
- October 15
 - Order Donor Recognition items (25 pts)
 - Volunteer Committee (15 pts)
- November 15
 - Full Circle (100 pts)
 - Full Circle Plus (10 pts+)
 - Scholarship Goal (50 pts)
- December 31
 - Formal recognition of Donor Rec items (part of Oct. 15)
 - Reaching 30% of Goal
- January 1 - June 30
 - Host a Special Event (50 pts)
 - RP Promotional Night (50 pts)
- April 1
 - Succession Plan (100 pts)
- July 15
 - Reaching 100% of Goal (500 pts)

Earning Points

A few definitions to help you better understand RP PAOE:

Goal: Set by DRC and RVC for each chapter

High Five: The largest amount of money for your chapter over a five year period

Challenge Goal: A chapter's High Five (the highest amount raised in five years) plus 5%, or 120% of goal (whichever is lower)

Scholarship Goal: Portion counted toward the chapter's overall RP goal and specifically earmarked for ASHRAE scholarships.

Dollars Paid per Member: Total dollars raised divided by a chapter's number of assigned members

Percentage of Goal: Chapter's total dollars raised divided by their assigned goal

Percentage of High Five Goal: Chapter's total dollars raised divided by their High Five Goal

APEX Award: Awarded to chapters which have set new record highs for their campaign for four of the past five consecutive years

Not sure how to do something?

Check out the instructional videos on www.ashraerp.com, under Chapter Resources!

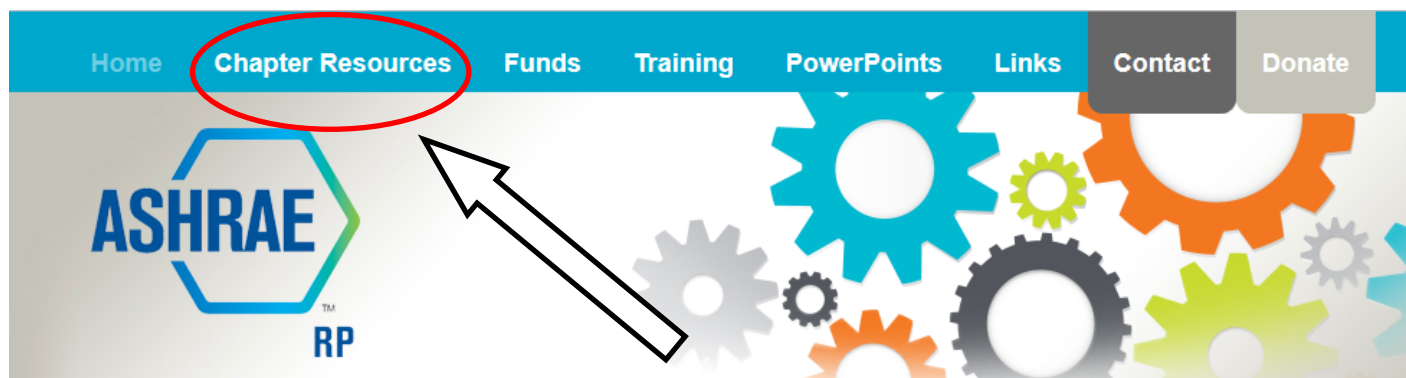

- How to send in checks
 - Run donor reports
- Read the monthly spreadsheet
 - Sort excel
 - Complete a mail merge
- Navigate the ASHRAE and ASHRAE RP webpages

*And you can always contact RP Staff and ask!
rp@ashrae.org*

Supporting the Various Funds of ASHRAE

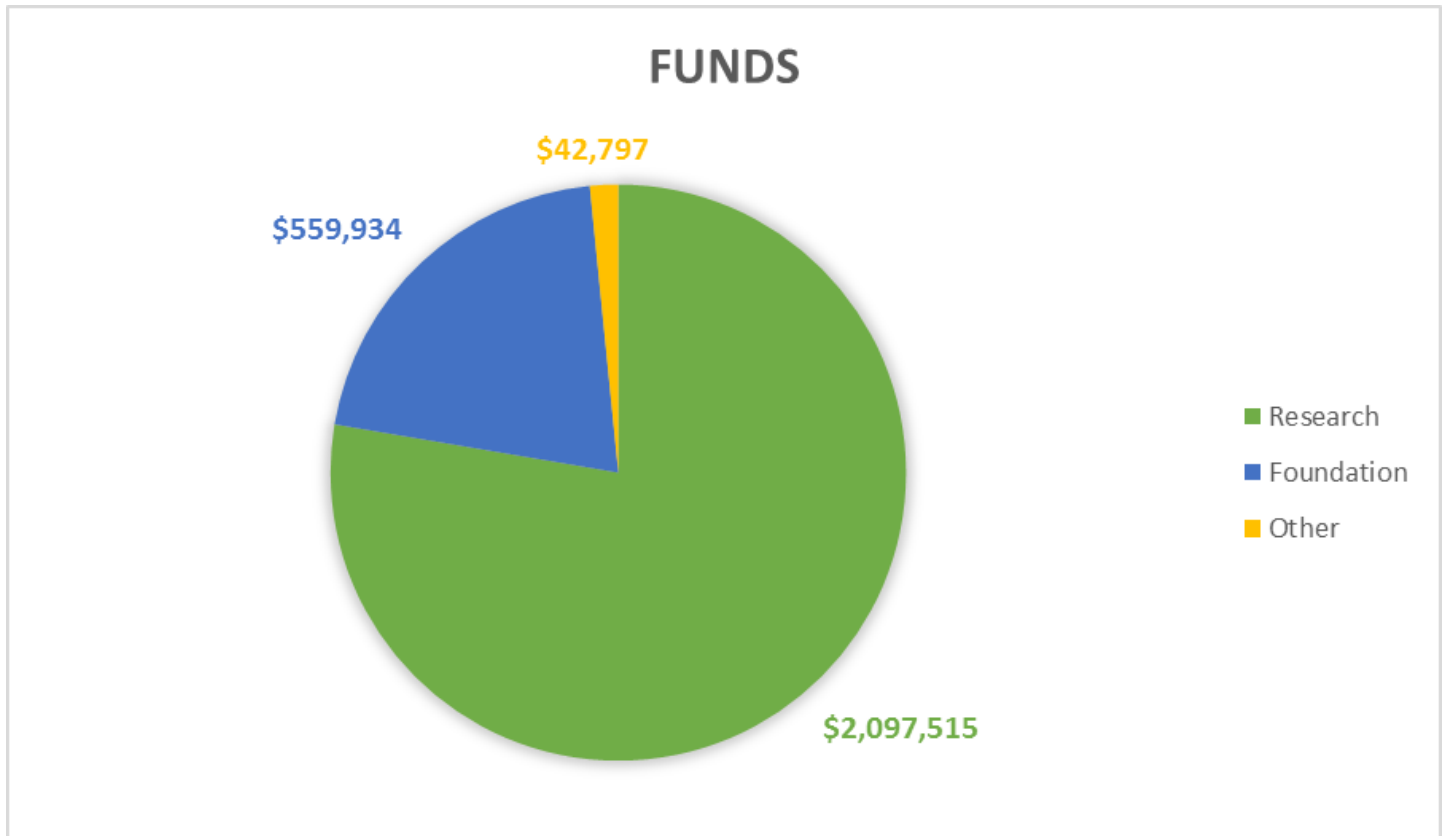

The Funds of the RP Campaign

- **Research:** Funds the backbone of ASHRAE standards, handbooks and every publication of the industry
- **YEA:** Engages members 35 or younger in ASHRAE with professional and personal development
- **Education:** (ALI - ASHRAE Learning Institute): Supports the ongoing continuing education of members
- **RP General Fund:** Provides unrestricted support to various ASHRAE programs in all areas
- **ASHRAE Foundation Endowed Funds:** Provides a legacy of support for ASHRAE. Support for any fund may be endowed
- **ASHRAE Scholarships:** Promotes ASHRAE and encourages students to enter the industry

Fund specific information, flyers, and PowerPoint presentations may be found on www.ashraerp.com

Contact RP Staff for brochures, posters, and other materials for your chapter meetings!

Examples of some of the fund specific PowerPoint presentations found on www.ashraerp.com



ASHRAE Research 101

What is the ASHRAE Research Program?

Funded by ASHRAE, this program governs more than 80 investigative projects around the world. It is supported by more than 100 member-led Technical Committees (TCs), each with their own specialty and sub-specialty.

How are the projects selected?

A TC identifies a need (such as missing information, new ideas or processes to be examined, or outdated information), sets a goal, and outlines a project to meet that need and goal. The Research Administration Committee (RAC) reviews and approves the proposed project. It then goes out to “bid”, ensuring that ASHRAE’s financial resources are spent wisely and the final product will meet all stated goals.

How much is spent on research?

With more than 80 projects taking place at any time, the average research budget typically exceeds \$17 million. There is a wide range of budgets for projects. Grants-in-Aid, or projects conducted by graduate students, can have a budget of up to \$10,000. There are also multiple research projects that cost over \$1 million over the three-five year life of the project.

Where can I find specific information about a project?

Check www.ashrae.org/research. RP staff will be happy to put you in touch with the Manager of Research at your request.

For further information, contact RP Staff:

rp@ashrae.org

ASHRAE Research

Mission: To improve the quality of life and to answer tomorrow's questions through research TODAY.

Research Staff:

Mike Vaughn

Manager of Research and Technical Services

mvaughn@ashrae.org

(404)636-8400 ext.1211

Steve Hammerling

Assistant Manager of Research and Technical Services

shammerling@ashrae.org

(404)636-8400 ext.1158

www.ashrae.org/research

Research

From Idea To Funded Project

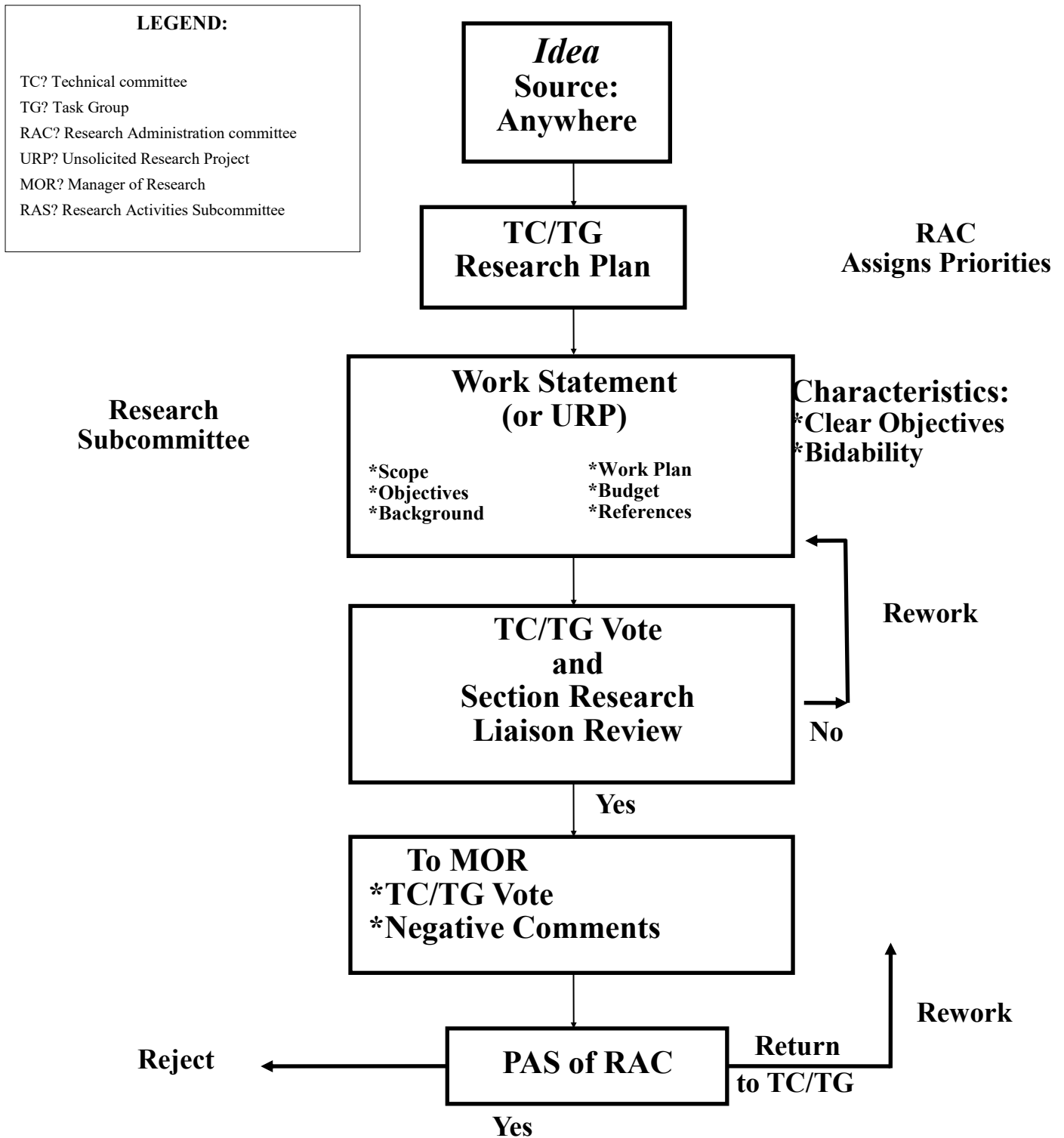

Research

From Idea To Funded Project

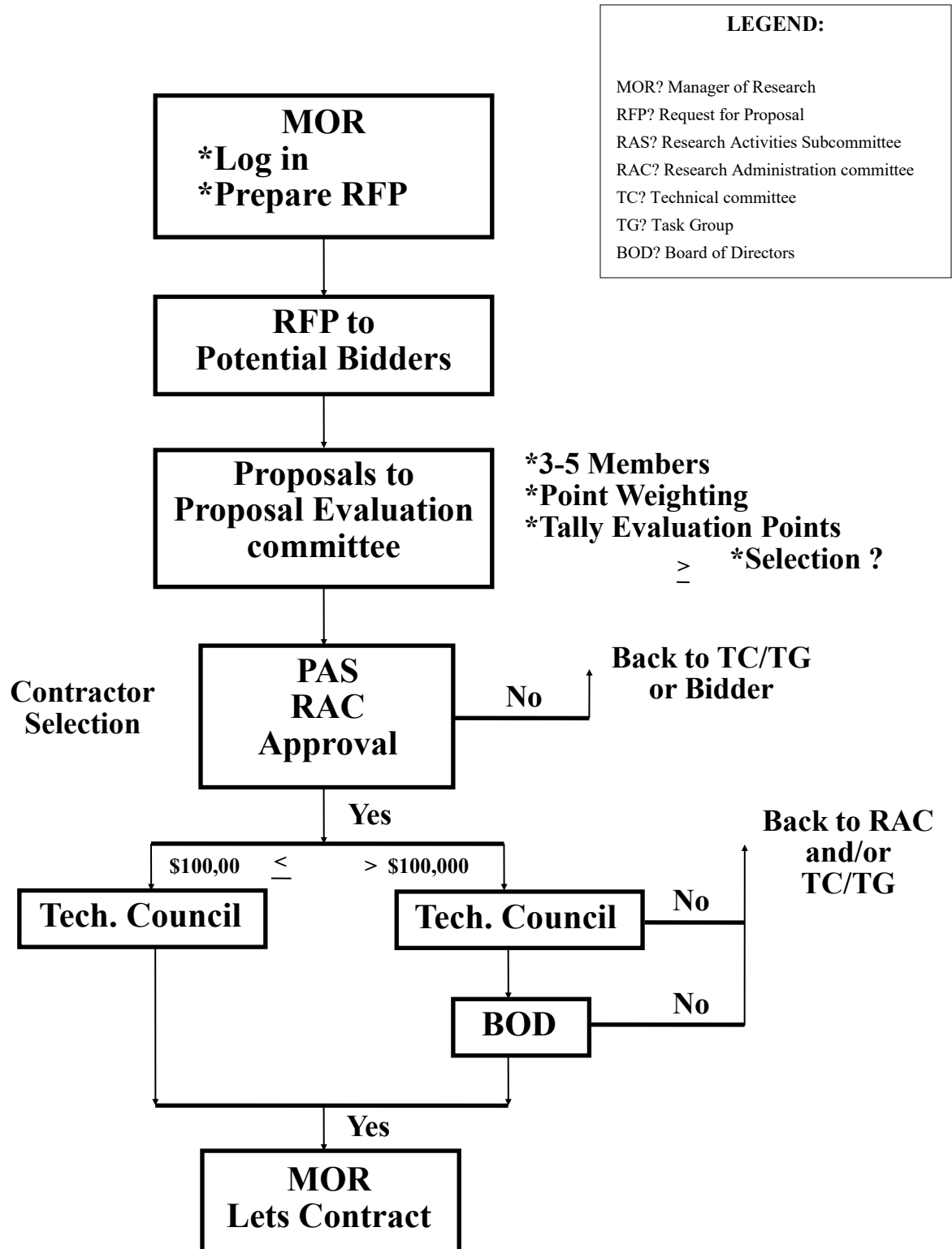

ASHRAE YEA 101

Young Engineers in ASHRAE

How are the funds donated to YEA used?

The funds you give are used directly to support the professional and ASHRAE-focused career of young ASHRAE Members! Like ASHRAE Research, 100% of your donation goes directly toward YEA's Leadership programs to lower the cost for all participants and constantly improve the programs.

What are the YEA Leadership programs?

Young Engineers in ASHRAE focus on developing the leadership, professional and networking skills of ASHRAE Members 35 and younger. Funds earmarked toward YEA will be applied to YEA Institute programs, which include a variety of educational and professional development opportunities, such as YEA Leadership Weekend, YEA Leadership International, Leadership U, and the HVAC Design Essentials Scholarship.

Why is it important to support the various programs for YEA?

These YEA members are at the beginning of their careers, bringing fresh ideas to their committee and Society. Reaching the "next generation" of engineering leaders is an essential step to keep ASHRAE and its members as a successful leader within the industry.

What skills does YEA Institute give YEA members?

- Society history and benefits
- Leadership development
- Opportunities for resume building
- Communication techniques
- Networking skills and strategies
- Practical workplace strategies



Visit www.ashrae.org/yea for more information on current and upcoming programs!

ALI 101

ASHRAE Learning Institute

What is ALI?

Focused on the continued professional development of ASHRAE members, ALI offers a wide range of professional development seminars and short courses. These seminars and courses provide high-quality, authoritative and credible technical information, with all content developed through ALI's peer-review process. ALI instructors are ASHRAE members, college or university faculty, and/or full-time professional engineers.

How does ALI use donated funds?

Gifts earmarked for ALI support are used in several key ways:

- Development of new materials
- Planning and development of new program offerings
- Underwriting of professional support
- Subsidizing of course, seminar, and certification costs to participants

For further information, contact RP Staff:
rp@ashrae.org

ASHRAE RP General Fund 101

What is the RP General Fund?

This is the catch-all classification used when discussing all of the smaller funds used to support numerous programs of ASHRAE, including:

- Support for special research projects
- Specialized educational publications
- Sustainability projects at the Annual or Winter Conferences,
- YEA Leadership Programs

Can gifts to the RP General Fund be designated to a program?

Of course! We always want to ensure that donors can support the programs they wish. Noting on the check or summary form exactly to which program the money should be designated will allow ASHRAE to utilize the gift properly.

What are the sustainability projects at the two conferences?

These are community-focused projects, selected and supervised by the host chapter at each Annual and Winter Conference.

Past projects include improving the energy efficiency of a homeless shelter, improved IAQ of a school for at-risk children, and updated HVAC systems at a women's shelter. These projects highlight the benefits that ASHRAE, its Members, and the HVAC&R industry bring to the community and serve as a lasting benefit to conference hosts.

For further information, contact RP Staff:

rp@ashrae.org

Notes:

Endowed Research Funds 101

RP Gifts through the Foundation

What is an endowed gift?

Simply put, “endowed” means that a donor or donors contribute to a named fund via the ASHRAE Foundation. The Foundation invests the funds and provides a 5% annual return, beginning one year after the initial investment is complete. This income is earmarked for whatever fund the donor wishes.

Why make an Endowed Research Gift?

- It’s an ideal way to secure an Honor Roll level contribution in Perpetuity: 5% of your endowed gift will come back to RP every year!*
- Alternative to traditional Memorial and Honorarium gifts
- Great way for chapters to put large treasuries to work for the Society. Initial gift can be paid incrementally over several years.

How do I establish an Endowed Research Fund?

Since each situation is unique, please contact RP Staff at Headquarters. They will be happy to discuss the chapter or donor’s wishes and make a plan that fits those needs best. It’s a very simple process and should take no more than five minutes to initiate. Call (678) 636-8400 ext. 1114 for more info.

What is the minimum amount required to start or name a Fund?

Individuals

\$3,000 payable over three years to provide a \$150 annual gift to ASHRAE*

Organizations

While the minimum is \$3,000, we encourage organizations to start at \$5,000 payable over three years to provide a \$250 annual gift to ASHRAE (honor roll level)*

** After initial one year period of investment*

Endowed Research Funds 101

RP Gifts through the Foundation

Can more than one donor contribute to a fund?

Certainly! This is an excellent way to encourage new donors for your chapter, especially if the fund is being created in memory of or in honor of a respected member of your chapter or the HVAC&R community. Several chapters have designated specific memorial events where all contributions raised go toward a named Endowed Research Fund.

Are there restrictions on what the fund can be named? What have other chapters named their funds?

We suggest keeping the name of the fund simple and always in good taste. Chapters have named funds after individuals (must be or have been ASHRAE members in good standing) or their chapters. Several suggestions are: *The John Smith Memorial Fund*; *Metro Chapter Past Presidents' Fund*; *New England Chapter Fund*; and *Supporting Refrigeration in Delaware Fund*.

Why not raise \$2 million a year just for the Foundation?

Establishing an Endowed Research Fund creates a permanent gift and helps to ensure that the ever growing needs of research are met. At the same time, the RP Campaign would never want to earmark all funds toward the Foundation because of the immediate needs of research—\$2.5 million annually.

For chapters that wish to give to both RP and an Endowed Research Fund, the recommended split is no more than 50% of the standard chapter donation earmarked toward the endowed fund. This will help ensure that enough funds are available for the immediate use of Research and will still allow the chapter to build up endowed funds over time.

Endowed Gift Form

ASHRAE RP Campaign

Restricted Endowed RP Gift via ASHRAE Foundation

DONOR

Organization Individual

Name: _____ Contributor Number: _____

Address: _____ Phone Number: _____

City, State, Zip: _____

Restricted RP Fund

New Fund Existing Fund

Benefiting Research YEA Education General Scholarships

If no fund is selected, the endowed gift will default to Research

Name of Fund: _____

Chapter to Credit: _____

Amount of Gift*: _____

* Please note that the minimum gift amount is \$3,000, payable over 3 years. For gifts less than this amount, please contact staff for details.

Check enclosed

Please charge my credit card:

Name on the card: _____

___ American Express ___ MasterCard ___ Visa

Card #: _____ Exp. Date _____

Credit card contributions may be faxed to (678) 539-2147.

Please send your gift to:

ASHRAE RP Campaign
1791 Tullie Circle NE
Atlanta, GA 30329

I understand that
by Foundation BO
the fund noted ab

Signature: _____

Tips:

- Please fill out when creating a new Endowed Research fund.
- Can be found on http://ashraerp.com/important_forms.html

Questions? Contact RP Staff!

ASHRAE Scholarships 101

Motivate students and prospective students worldwide to pursue an engineering or technology career in the HVAC&R field by giving to scholarships!

Who can establish a Scholarship?

Scholarships may be established by individuals, companies, regions, chapters, or other appropriate affiliates and must be fully funded within a five-year period. There are three types of scholarships; scholarships named for an individual, ASHRAE Society Scholarships and Chapter Awarded Scholarships.

Scholarships named for an individual

Established with a minimum endowment of \$100,000 and distributes a \$5,000 annual scholarship. The fund and scholarship selection process is managed by the Trustees and may be named by an individual, chapter, region, or company.

ASHRAE Society Scholarships

Established with a minimum endowment of \$60,000 and distributes a \$3,000 annual scholarship. The fund and scholarship selection process is managed by the Trustees and may be named by a chapter or region. There are 33 ASHRAE Society Scholarships administered by the ASHRAE Foundation.

Chapter Awarded Scholarships

Established with a minimum endowment of \$30,000 which distributes a \$1,500 annual scholarship. The fund is overseen by the Trustees and the chapter manages the scholarship selection process. The fund may be named by a chapter. There are 11 Chapter Awarded Scholarships administered by the ASHRAE Foundation.

How much is available in scholarship funds?

For the academic year 2017-2018, there is \$164,000 available for ASHRAE Society Scholarships with awards ranging from \$3,000 to \$10,000 each. There is also \$20,500 for ASHRAE Chapter Awarded Scholarships ranging from \$3,000 to \$5,000 each.

ASHRAE Scholarships 101

There are many benefits of creating a scholarship with the ASHRAE Foundation, including:

Educate students worldwide who will pursue an engineering or technology career in the HVAC&R field.

Scholarships are crucial for bridging the gap between the increasing cost of tuition and what students and their families are able to afford out of pocket.

Leave a lasting legacy.

The fund is a permanent legacy of support that will carry forward in perpetuity and influence the future.

Assistance with fund management and the scholarship selection process.

When your chapter makes a gift to create an ASHRAE Society Scholarship, professional money managers invest the gift and manage the funds. Your chapter will receive an annual report on the investment performance of your fund. ASHRAE currently has a 5% payout rate across all endowed funds. ASHRAE's Scholarship Trustees will manage the selection of deserving recipients of your chapter's scholarship. Your chapter will have an opportunity to acknowledge them at a chapter ceremony, if desired.

Chapters retain control of the scholarship selection process.

Chapter Awarded Scholarships are invested and administered by the ASHRAE Foundation, however, chapters retain total control over the scholarship recipient process. The ASHRAE Foundation will also provide the "Scholarship Program Guidelines" which includes criteria to be used in the selection process.

For further information, contact RP Staff:

rp@ashrae.org

Campaign Goals

MY REGION'S GOAL: \$ _____

MY 2018-19 RP GOAL: \$ _____

MY DECEMBER 31 GOAL: \$ _____

MY CHAPTER'S PREVIOUS RESULTS: \$ _____

OVERALL RP CAMPAIGN GOAL: \$ _____

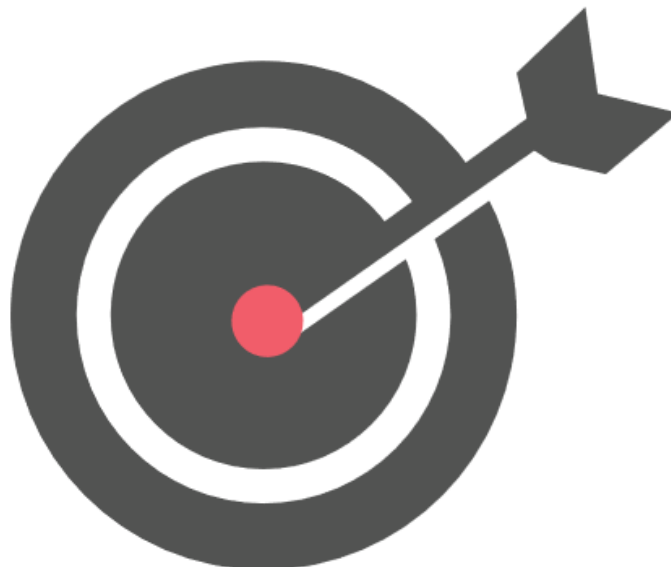

RP Campaign Concepts

Here are a few of the concepts and action items that will play an important part of your RP Campaign!

All forms are found under the Important Forms Tab

Action Items

This is a list of all of the tasks that should be completed during your campaign year. It will help keep you on track for success and is a great all inclusive ***RP To Do*** list.

Volunteer committee

This worksheet will help you to organize and list your volunteer committee. This is not a job you should take on alone, so recruit help from your fellow chapter members!

Full Circle

Full Circle are gifts from chapter leadership, including you as RP chair and the BOG for your chapter. These gifts are usually among the first that your chapter will receive, and they set expectations for your chapter's campaign.

Donor Recognition

Saying "Thank You" to your donors is just as important as the initial ask. Recognition for the previous years and should be held at a chapter meeting or event in the fall.

Summary Form

Use this form to submit your contributions to Headquarters. Be sure to include full donor names and ID numbers. If you don't know the ID number, be sure to include the donor's full contact information.

Chapter RP Orders

Holding a special event to raise money for the RP Campaign? Planning a mailing to solicit donors or need pick-ups at your chapter Meetings highlighting RP? Using the Campaign Order Form, you can order promotional materials for free.

Electronic Resources

Everything is available electronically and in one easy to use webpage? www.ashraerp.com. Forms, links, and lots of resources are located there.

Donor Reports

The two donor reports you will use to track current and past donors are Donor Detail and 10 Year History. These reports highlight who has given this year, who gave in the past, and contact information for donors. All letters and invoices are designed to merge with the 10 Year History Report.

Remember: All forms are found under the Important Forms Tab and on www.ashraerp.com

Saying Thank You

Thanking donors who made your chapter a success last year is a large part of your job as RP Chair. You must submit your order online by **October 15** and must host the chapter's Donor Recognition meeting by December 31.







































When you request your items, you will receive recognition items (coins, plaques, etc.) for all donors of \$500 or more. Donors who contributed less than \$500 items are mailed directly from Headquarters to the donor's preferred address.

Donor recognition is much more than just a PAOE points item. It is a very important aspect of donor stewardship and retention. This is a wonderful opportunity to be able to thank the members and companies who help RP and your chapter reach goal year after year!



For more ways to recognize donors at your chapter's Donor Recognition meeting and throughout the year, visit the private RP Page - **www.ashraerp.com/chapter_resources.html**

ASHRAE RP Campaign: Donor Levels

Receives a lapel pin or pen and pencil set										
Recognized in an Insights article										
Receives two 1 day Meeting Registration**										
Receives two tickets to <i>Members Night Out</i> and <i>Welcome Party</i> **										
Presented Commemorative Crystal Coin**										
Invited to & Recognized at President's Luncheon**										
Group photo published in a spring issue of e-society										
Listed on RP Display in Registration										
Receives personalized shadowbox plaque							-----	-----	-----	-----
Receives Gold Commemorative Coin & Plaque						----	-----	-----	-----	-----
Receives Silver Commemorative Coin & Plaque					-----	-----	-----	-----	-----	-----
Receives Bronze Commemorative Coin & Plaque				-----	-----	-----	-----	-----	-----	-----
Receives Antique Commemorative Coin & Plaque			-----	-----	-----	-----	-----	-----	-----	-----
Receives blue desktop coin holder		-----	-----	-----	-----	-----	-----	-----	-----	-----
Listed in annual <i>Investor Honor Roll</i>										
	Honor Roll Individuals * \$100-\$249	Major Donor – Antique \$250-\$499	Major Donor – Bronze \$500-\$999	Major Donor – Silver \$1000-\$2499	ASHRAE Associate \$2500-\$4999	ASHRAE Partner \$5000-\$9999	Golden Circle Donor \$10,000 - \$19,999	Platinum Circle Donor \$20,000 - \$29,999	ASHRAE Benefactor \$30,000-\$49,999	ASHRAE Patron \$50,000+

* Corporate Recognition begins at \$250 ** ASHRAE Winter Meeting

Donor Recognition Levels

Patron

\$50,000+

Benefactor

\$30,000 - \$49,999

Platinum Circle

\$20,000 - \$29,999

Golden Circle

\$10,000 - \$19,999

ASHRAE Partner

\$5,000 - \$9,999

ASHRAE Associate

\$2,500 - 4,999

Major Donors

\$250 - \$2,499

Honor Roll (Individuals Only)

\$100 - \$249

RP Vocabulary

LYBUNTs

Last Year **B**ut **U**nfortunately **N**ot This

(Donors who gave last year and have not yet renewed their support)

SYBUNTs

Some Years **B**ut **U**nfortunately **N**ot This

(Donors who have given sometime in the past five years but have not given this year)









Members

Current ASHRAE Members

NonMembers

Any donors (companies, organizations, or individuals) who are not members of ASHRAE

RP Chair Action Items

Item	Due Date	Completed?	Notes
Plan monthly RP articles or spotlights in chapter newsletter	ASAP		
Plan year-to-date donor recognition in chapter newsletter	ASAP		
Plan RP Special Events and RP Nights at chapter meetings	ASAP		
Recruit chapter volunteers to help with the RP Campaign needs	Oct. 15 		
Request Donor Recognition items and recognize donors at a chapter meeting	Oct. 15  Dec. 31		
Achieve Full Circle status for your chapter (and Full Circle Plus!)	Nov. 15 		
Meet your chapter Scholarship Goal (on RP Spreadsheet)	Nov. 15 		
Host a Special Event	July 1- Dec. 31  Jan. 1 - June 30		
Contact LYBUNT major donors	Dec. 31		
Reach 30% of goal	Dec. 31 		
Consult BOG about creating or giving to a chapter endowment	March 31		
Implement a LYBUNT and SYBUNT calling campaign (including major donors)	March 31		
RP Succession Plan	April 1 		
Reach 100% of goal	June 15 		
Contact all LYBUNTs to renew RP support	June 30		

 Please Note: due dates marked with a star are associated with earning PAOE points!



Please submit all special event and chapter gifts to Headquarters within one week of receipt!

Suggested Chapter Solicitations

AUGUST	SEPTEMBER	OCTOBER	NOVEMBER	DECEMBER	JANUARY	FEBRUARY	MARCH	APRIL	MAY	JUNE
<p>Donor Contacts: "new" SYBUNTS Ch. Officers</p> <p>Remember: YEA! DR, FC, VC Scholarship</p>	<p>Donor Contacts: Chapter Officers</p> <p>Remember: DR VC deadline</p>	<p>Donor Contacts: Chapter Officers Calendar donors</p> <p>Remember: FC Scholarship Deadline</p>	<p>Donor Contacts: Calendar donors</p> <p>Remember: Donor Rec & <i>Thanks!</i> Calendar Yr-End gifts</p>	<p>Donor Contacts: Calendar donors</p> <p>Remember: Fun postcard!</p>	<p>Donor Contacts: Major Donors Spring Event donors</p> <p>Remember: Trane Match</p>	<p>Donor Contacts: \$500+ SYBUNTS LYBUNTS Trane Empl.</p> <p>Remember: Trane Match Major Donor confirmation</p>	<p>Donor Contacts: Trane Empl. Spring Event Donors</p> <p>Remember: Trane Match YEA</p>	<p>Donor Contacts: LYBUNTS New Contacts SYBUNTS</p> <p>Remember: Fun Postcard!</p>	<p>Donor Contacts: LYBUNTS Chapter Gift Outstanding Pledges</p> <p>Remember: Remember: JUNE 30</p>	

Friendly Reminders:

Run your 10 Year History to find LYBUNTS and SYBUNTS.
Samples of letters found on www.ashraerp.com.
Contact RP Staff if you need letterhead, pledge, or return envelopes.

Headquarters Solicitations

AUGUST	SEPTEMBER	OCTOBER	NOVEMBER	DECEMBER	JANUARY	FEBRUARY	MARCH	APRIL	MAY	JUNE
<p>Donor Contacts: "new" SYBUNTS Ch. Officers</p>	<p>Donor Contacts: YEA donor & non-donors</p>	<p>Donor Contacts: \$500+ companies Regional officers</p>	<p>Donor Contacts: Calendar donors \$500+ members Ch. Officers</p>	<p>Donor Contacts: Chap & Reg Officers</p>	<p>Donor Contacts:</p>	<p>Donor Contacts: \$500+ SYBUNTS LYBUNTS Major Donors</p>	<p>Donor Contacts: Trane Empl. YEA donors & non- donors</p>	<p>Donor Contacts: LYBUNTS Yr Coins</p>	<p>Donor Contacts: \$500+ SYBUNTS LYBUNTS</p>	<p>Donor Contacts: LYBUNTS</p>

How Much To Ask For

You may have reservations about asking for gifts, especially when it comes to larger gifts. **Don't panic!** Most gifts come from members just like you!

For example, the chart below shows a breakdown of the average number of donors per giving level.

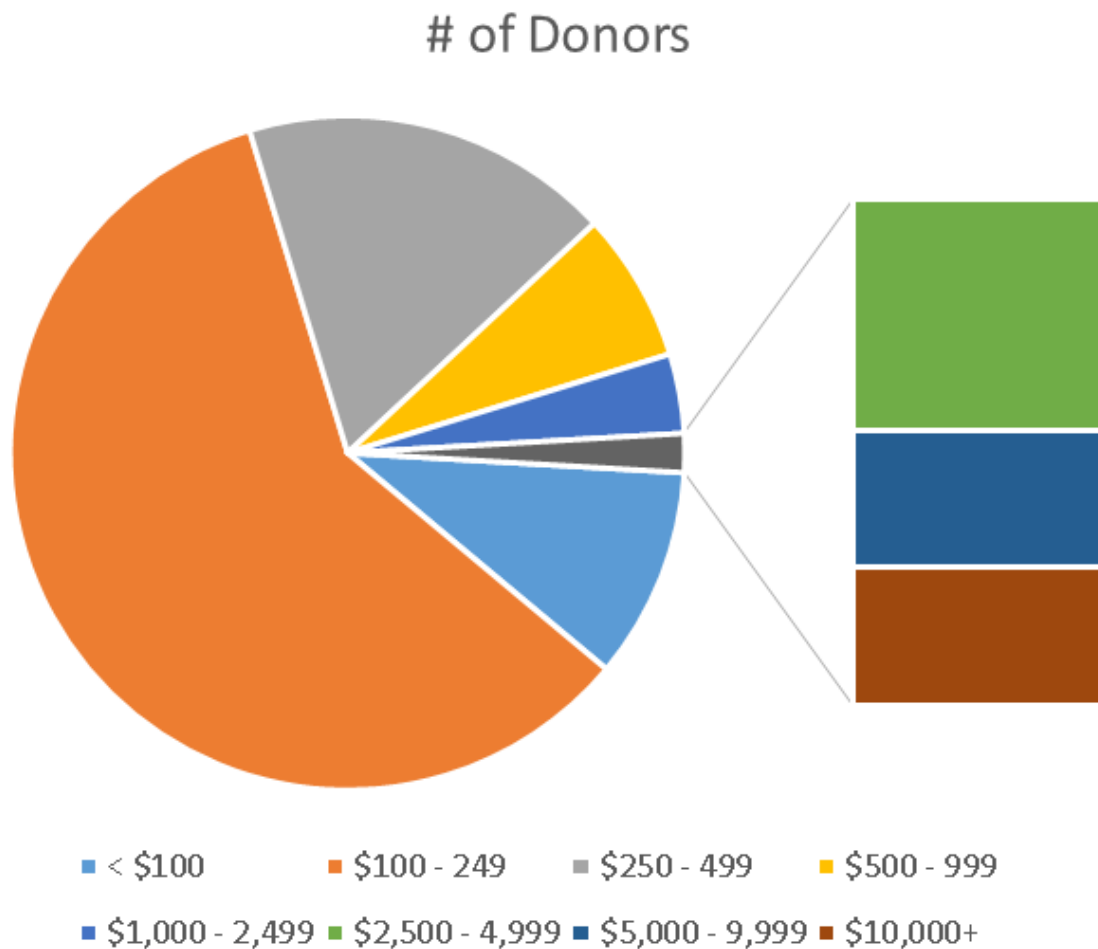

As you can see, the majority of your chapter's gifts will be under \$500!

Full Circle

CHAPTER FULL CIRCLE AWARD WORKSHEET

Contribution Deadline: November 15

Chapter Name _____

Online?

<u>Title</u>	<u>Officer's Name*</u>	<u>Date</u>	<u>ID #</u>	<u>(Yes/No)</u>	<u>Amount</u>
President	_____	_____	_____	_____	_____
President Elect	_____	_____	_____	_____	_____
Vice President	_____	_____	_____	_____	_____
Treasurer	_____	_____	_____	_____	_____
Secretary	_____	_____	_____	_____	_____
RP Chair	_____	_____	_____	_____	_____
_____	_____	_____	_____	_____	_____
_____	_____	_____	_____	_____	_____
_____	_____	_____	_____	_____	_____
_____	_____	_____	_____	_____	_____

* If a position is not filled, write "N/A" for Officer's Name

Please make sure these items are completed:

Full Circle:

Individual's name \$100 November 15th

Full Circle Plus:

Full Circle Complete November 15th On CIQ

Please copy this form to your RP
Meredith Henderson at Head
Mhenderson@ashrae.org
fax: (678)539-2147

Tips:

- Show your personal support and the chapter's support to your fellow donors!
- Plan on asking for BOG support at your next chapter Meeting so the completion may be announced ASAP. [Extra points for Full Circle +!](#)
- Highlight the accomplishment and support in your chapter's newsletter or webpage!

Week One

Action Item	Estimated time
Run Donor Detail Report	10 minutes
Update list of donors for chapter newsletter and webpage	20 minutes
Merge and send thank you notes	30 minutes

Materials Needed

- Username and password
- Contact and deadline info for newsletter and webmaster
- Notecards or letterhead

Suggestions

- Order RP notecards from Headquarters
- Bring thank you notes to chapter planning meetings for signature by chapter BOG or officers
- Wording may be found on www.ashraerp.com

Got an extra 15 Minutes?

- Run the Donor Detail Report every Friday morning and personally call the donors to say “Thanks!”
 - ⇒ Helps build donor relationships, is a good stewardship act, and will help strengthen the chapter relationship with the member.
 - ⇒ 39% of donors who receive personal stewardship calls give a second gift!

Tips from the Group:

Donor Reports

Running your donor reports is something you will do multiple times a month. Luckily, it's quick and easy!

Go to the private RP page - www.ashraerp.com - and select the box labeled *Donor Reports*

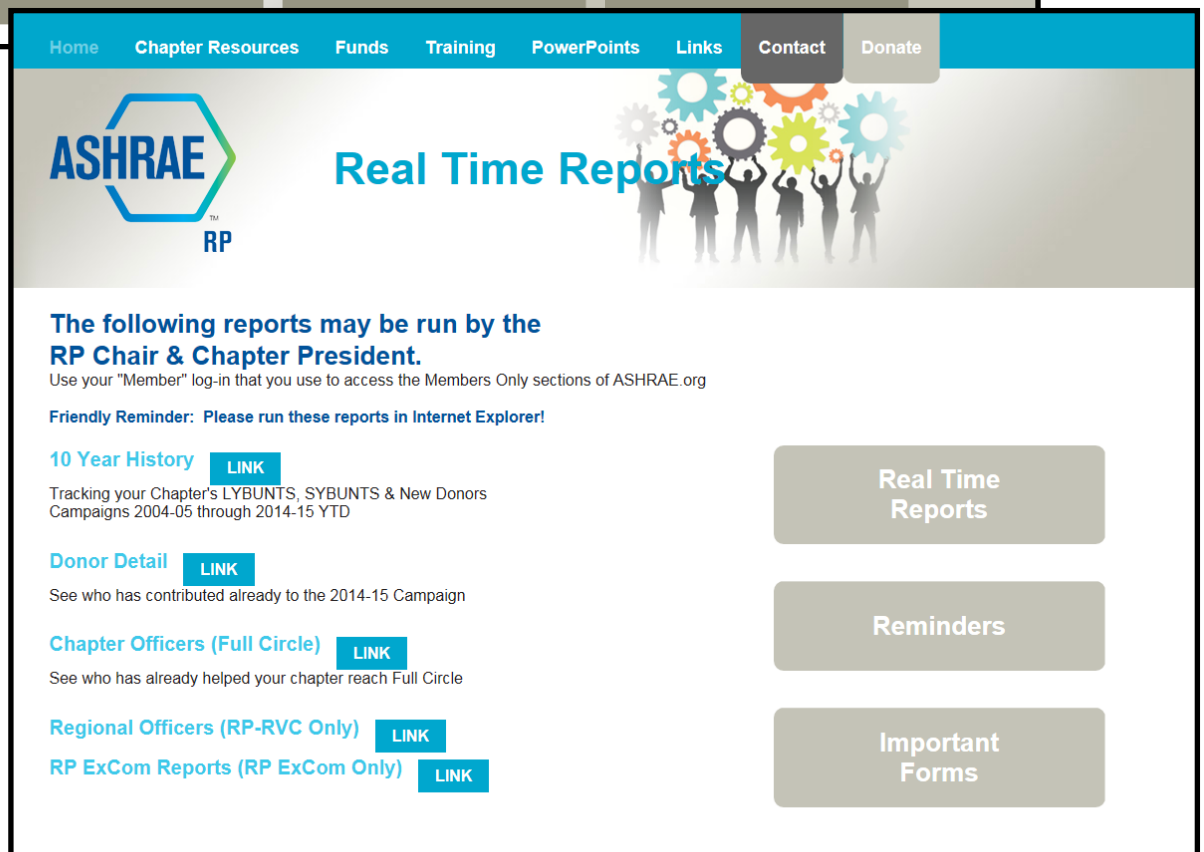
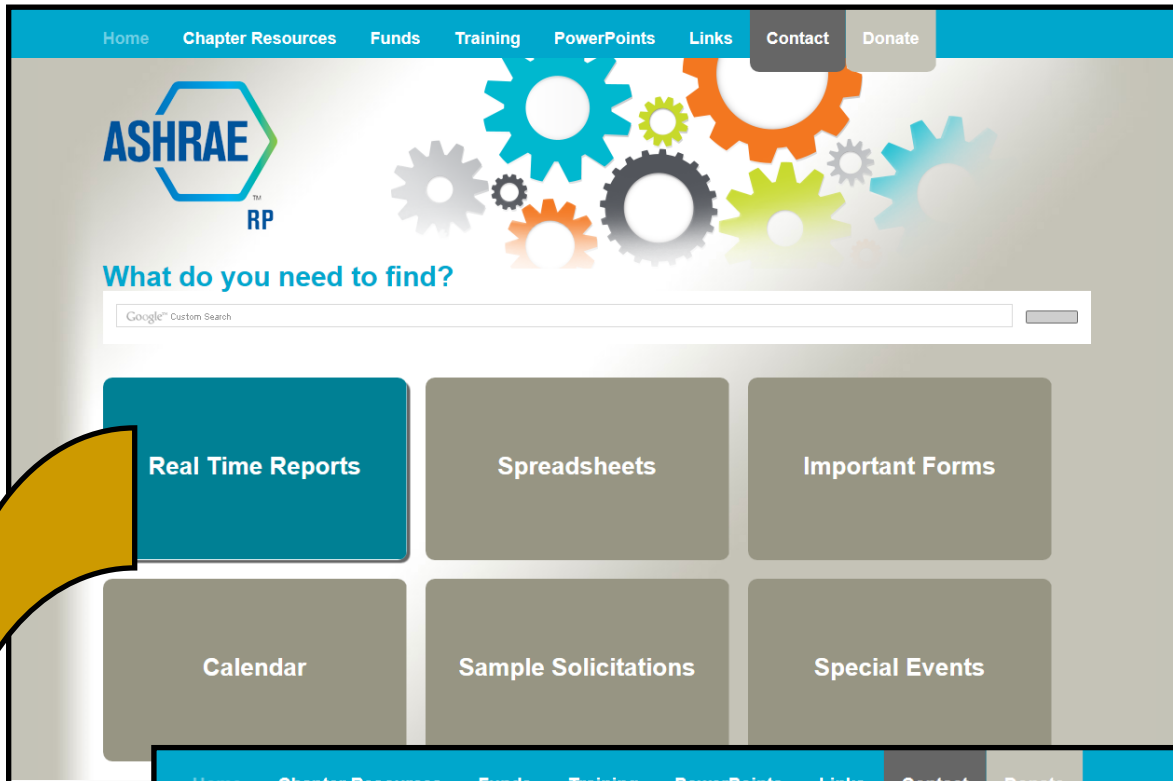

Chapter Thank You Notes

Dear Tom,
Thank you so much for your recent gift to help support the Northeast Chapter's RP campaign! We look forward to recognizing your gift at our Chapter Meeting on Tuesday and seeing your name in the Honor Roll, published in the October ASHRAE Journal. We know we can always count on your support - financial and, as importantly, your unending support to the Chapter and to ASHRAE as a whole.
Thanks again for everything,
Northeast Chapter 2015-16 Officers:
Alex John Brian Elizabeth Carl

Tips:

- Samples on www.ashraerp.com
- The idea is to THANK, not ask for more
- Need supplies? Let RP Staff know!

Dear xxxxxx,

Thank you!!

Your recent contribution to ASHRAE Research is greatly appreciated. As the RP Chair and a fellow member of the xxxxxx Chapter, I wanted to personally thank you for your support. Not only will it help us meet our chapter RP goal this year, but you're making an investment in our Region and the future of our industry.

I bet you didn't know that your contribution will go to directly support Research being conducted in our own Region. It's not just supporting Research in Region xxxx but projects and students, through the Grant-in-Aid program, in our own area. Region xxxx currently has more than xxxxx worth of active research projects. Over all, your support and the support from thousands of members like you, is helping to fund more than \$14million worth of research worldwide this year.

Last year, Region xxxx raised xxxxxxx. That's xxxx for every \$1 given by a regional donor. I don't know about you but I find that a great return on my investment!

If you'd like a list of research projects being conducted in the region or about specific topics, please let me know.

Thanks again for all your support and I look forward to seeing you at the next xxxxxxxx Chapter Meeting.

BOG member/ RP Chair

PS. Your 'official' tax letter will be coming directly from ASHRAE Headquarters in Atlanta.

Chapter Newsletter and Webpage



Next Chapter Meeting:
May 13, 2015
Spokane Convention Center
334 W. Spokane Falls Blvd.
Spokane, WA.

Home Membership Students Events RP YEA Newsletter Sponsors Contacts Meeting RSVP

Research Promotion

Inland Empire - ASHRAE Research Promotion Campaign 2014-15		
INDIVIDUAL DONORS	CONTRIBUTIONS TO DATE	COMPANY DONATIONS
HR - Honor Roll Participants \$150 min Major Donors (Bronze) \$500-\$999: Honor Roll Donors \$150-\$249: Michael Moshack - \$100 Robert Dixon - \$120 Randy Seaman - \$100 Mike Hudson - \$100 Michael Natvig - \$100 Jerry Van Guilder - \$100 Chris Ogden - \$100 David Reames - \$100 Chris Robinson - \$100 Matt Landon - \$100 Ed Langebartel - \$100 David Nesbitt - \$50	Major Donors (Silver) \$1000+: Colmac Coil - \$1000 Inland Empire Chapter 078 \$100 Scholarship Donation to RP RP CAMPAIGN THERMOMETER <div style="text-align: center;">  <p>\$3,720.00 \$3,720.00 \$1,000.00 \$2,000.00 \$3,000.00 \$4,000.00</p> </div>	Major Donors (Bronze) \$500-\$999: Klemke & Hagood - \$500 ATS Inland NW - \$500 Major Donors (Antique) \$250-\$499: Energy Control, Inc. (Al Leech) - \$250 Honor Roll Donors \$150-\$249:
Campaign Goal - \$3,150.00	Current Campaign Total - \$3,720.00	118.1% of Goal

Updated 4/9/2015

Since 1919, ASHRAE has supported research to improve the quality of life. ASHRAE Research impacts the industry by improving the way HVAC&R systems work, how they are applied and allow development of technical information to create standards and guidelines, which serve as the basis for testing and design practices around the world.

Research Promotion Fund Raising Supports:
 Research
 Young Engineers in ASHRAE (YEA)

- ### Tips:
- List your donors from last year and thank them for the chapter's success
 - List donors from the current year and show how close the chapter is to making goal
 - Explain how research is used in every day life and in the industry -- make it relevant for the donor



EVENTS PUNCH LIST RESEARCH PROMOTION TAC JOBS ABOUT US

Research Promotion

Since 1919, ASHRAE has supported research to improve the quality of life. ASHRAE Research impacts the industry by improving the way HVAC&R systems work, how they are applied and allow development of technical information to create standards and guidelines, which serve as the basis for testing and design practices around the world.

The Society funds thousands of projects addressing topics such as sound, duct design, the effect of oil in refrigerants, load calculations, thermal conductivity, simplified energy analysis procedures, weather data, refrigerant property data, fire and smoke control and solar design. The most significant ASHRAE research is in the areas of human comfort and the properties of materials and systems used in buildings and refrigeration systems.

Research and Your Health

- Prevent more than 70,000 surgical site infections that occur each year
- Decrease the spread of airborne diseases
- Improving cancer treatment methods

Research in Your Workplace

ASHRAE Research is learning more about how commercial buildings can:

- Conserve energy in hot and humid climates
- Select boilers for efficient heat use
- Allow drifting temperatures to save energy

At Home and At School

- Exploring whether temperature and air quality improve the performance
- Understanding the relationship between occupant health and ventilation rates
- Evaluating how food preservation is influenced by storage conditions

For more information please visit the ASHRAE Society's Research Promotion website:
<https://www.ashrae.org/standards-research-technology/research>

RP DONATION TRACKING



Help us meet our goal!

Raised so far: \$2,550

HELP US MEET OUR 2014-15 RP CAMPAIGN GOAL

Donate!

Be sure to include "Puget Sound" in the ASHRAE Chapter box.

Search

Committees

- Membership
- Scholarship
- Research Promotion

Extras

- ASHRAE Society
- Chapter History
- Newsletter Archives
- Chapter Library
- Links
- Gallery

Sponsors

Platinum Sponsors

Gold Sponsors

Silver Sponsors

Research Promotion

The Cleveland Chapter would like to recognize Rick Zbin and Ann Stockmaster for agreeing to the 10th challenge in Cleveland! What is this you ask? They have agreed to donate 10% of our chapter's RP campaign, potentially \$2500 for the 5th year in a row. These donors are a rare find, and we hope to make them proud of our accomplishments this year!

ASHRAE would like to extend a special thank you to all of those who generously donated to Research Promotion so far this year and invite others to add their name to this list!

The Cleveland chapter has raised just over \$7,500.00 with our goal of \$15,000!

To support and invest in ongoing efforts of ASHRAE that provide our engineering community with the tools and knowledge for successful designs, go to www.ashrae.org/rp.

Mr. Dominic Cacolici, PE

Mr. Douglas A. Barnes

Mr. Frank Mastroianni

Mr. Frederick H. Holman

Mr. Harold R. Lewis, PE

Mr. James Duft

Mr. James G. MacMillan

Mr. Jerald K. Cohen

Mr. Kendall Lewis

Mr. Kristopher Wayne Haycock

Mr. Louis A. Bentzen

Mr. M. James Karpinski, PE

Mr. Matthew D. Morgan

Mr. Michael T. Deak

Mr. Mick Spillane

Mr. Mike Quinn

Mr. Richard A. Zbin

Mr. Robert Chmielewski

Air Control Products - Cleveland

Armor & Associates

David Lefrancis & Co

Home About Us Membership Newsletter Meetings & Events Students YEA Announcements Research Promotion

Research Promotion

How to Donate to ASHRAE Research

Donors List

[-] Get to Know ASHRAE Research

Research and You

Because of Your Support Today...

Research and Sustainability

Consumer Center - IAQ

We Built This City

Region X Your Money at Work - List of Projects

Local Research Projects

Research Promotion

Welcome to Golden Gate Chapter's ASHRAE Research Promotion Committee Home Page.

For 2013-2014 campaign, committee chair is Zberr Avi. Sub-pages within Research section are intended to provide information on ASHRAE Research, Local Research Projects, Golden Gate Chapter's Contribution List, and How to Donate.

Please feel free to contact me with any questions

Jason Lesser
jesser@ami-hvac.com
(510) 455-0002

The History of ASHRAE Research

Since 1912, ASHRAE has supported research to improve the quality of life. ASHRAE Research impacts the industry by improving the way HVAC&R systems work, how they are applied and allow development of technical information to create standards and guidelines, which serve as the basis for testing and design practices around the world.

The Society funds thousands of projects addressing topics such as sound, duct design, the effect of oil in refrigerants, load calculations, thermal conductivity, simplified energy analysis procedures, weather data, refrigerant property data, fire and smoke control and solar design. The most significant ASHRAE research is in the areas of human comfort and the properties of materials and systems used in buildings and refrigeration systems.

Research and Your Health - ASHRAE Research is working in the health arena to help:

- Prevent more than 70,000 surgical site infections that occur each year
- Decrease the spread of airborne diseases
- Improving cancer treatment methods

Research in Your Workplace - ASHRAE Research is learning more about how commercial buildings can:

- Conserve energy in hot and humid climates
- Select boilers for efficient heat use
- Allow drifting temperatures to save energy

At Home and At School - ASHRAE Research is:

- Exploring whether temperature and air quality improve the performance
- Understanding the relationship between occupant health and ventilation rates
- Evaluating how food preservation is influenced by storage conditions

For more information please explore the subpages listed to the left, or visit the ASHRAE Society's Research Promotion website: <https://www.ashrae.org/standards-research-technology/research>

Press Terms of Use Privacy Policy Member Area Site Map Admin

Home

Next Meeting

Newsletter

Membership

Students

Calendar

Employment

Library

Utah BOG

Bylaws

History

Online Store

Links

Research

The funds collected through ASHRAE Research Promotion provide all of us the technical information in the ASHRAE Handbooks we need to do our jobs. The funds are also used to support the ASHRAE Learning Institute program which provides excellent training for anyone in the industry who wants to sign up for the 'online' education courses. If you wish to see what one of the ASHRAE Handbooks would contain 'without' the support received from ASHRAE Research, click [here](#).

June 30, 2015 is our final deadline to have all contributions sent to ASHRAE Headquarters.

THANK YOU TO ALL WHO HAVE ALREADY CONTRIBUTED TO OUR CHAPTER'S SUCCESS!!

If you wish to support your Chapter with a contribution to ASHRAE Research, you may do so in one of three ways:

- Go online to <https://x20.ashrae.org/secure/researchpromotion/rp.html> and make your contribution with a credit card or PayPal.
- Call Tom Colvin, RP Chair, at 801-631-8234 or any one of the RP Committee members listed below and give them your credit card information or send them a check made payable to ASHRAE Research.
- Bring your check or credit card to an ASHRAE meeting and one of the RP Committee will be available to accept your contribution.

Many Chapter members have asked "How much?" is a reasonable contribution to ASHRAE Research. My answer is "It depends." If you divide our Chapter goal by the entire membership, it is an "average" of \$52/member but not everyone is able to contribute. So the following information may help you decide based on "historic" contribution levels in our Chapter:

- Large Engineering firm, Contractor or Supplier = \$500-\$1000
- Smaller Engineering firm, Contractor or Supplier = \$200-\$400
- Individuals - Principals/Owner/Partners = \$100
- Individuals - Project Managers/Outside Salesperson = \$50
- Individuals - Engineers/Inside Salesperson = \$25
- Endowment - It Keeps giving every year - Minimum = \$2,500

Our Utah Chapter Research Promotion Committee is comprised of 10 Utah Chapter Past Presidents and several others who have been very supportive of the Chapter for many years.

RP Committee Members:

Brandon Briggs (VBFA), Brett Christiansen (Palmer-Christiansen), Chuck Lush (Advanced Concept Engineering), Dan Goulding (Trane), Dan Rollins (Michael Baker Corporation), Doug Wilkinson (LONG Building Environments), Gary Anthon (Alliance Energy Integration), Joe Touhuni (Applied Product Solutions), Keith Gritton (Gritton & Associates), Knute Peterson (PVE), Larry Veigel (Heath Engineering), Lyn Felton (Scorpion Restraint Systems), Matt DeGooyer (Midgley-Huber), Mitch Tervort (Olsen & Peterson Engineering), Ray Coleman (Certified Testing & Balancing), Steve Connor (Colvin Engineering), Trent Hunt (Intermountain Mechanical Products)

One of these individuals will be calling on you and your companies for support of the Research Promotion fundraising.

We have a very strong Chapter and it SHOWS!

Thanks for your support!

Tom Colvin - RP Chair 2014-15 and Brandon Karren - RP Co-Chair
801-631-8234 801-262-5664

Week Two

Action Item

Estimated time

Follow up on outstanding pledges

20 minutes

Follow up with volunteer committee on their outstanding pledge calls

20 minutes

Call five past, current, or potential donors

20 minutes

Materials Needed

- 10 Year History Donor Report
- Volunteer committee
- Donor call sheets

Suggestions

- Use a mix of past officers, BOG Members, long time members, and new members to form your volunteer committee! This is a great way to introduce new people to RP and take advantage of previous experience!
- Follow up verbal pledges with an email thanking, restating pledge, giving a suggested due date, and offering help.

VOLUNTEER COMMITTEE WORKSHEET

Please use this form to list the members of your *Volunteer Committee*.

This form must be submitted to Headquarters by **October 15th** in order to qualify for PAOE Points.

Send to:

Meredith Henderson
1791 Tullie Circle, NE
Atlanta, GA 30329

FAX: 678-539-2147

Email: mhenderson@ashrae.org

RP Chair: _____

Chapter: _____

VOLUNTEER NAME

- 1) _____
- 2) _____
- 3) _____
- 4) _____
- 5) _____
- 6) _____
- 7) _____
- 8) _____
- 9) _____
- 10) _____
- 11) _____
- 12) _____
- 13) _____
- 14) _____
- 15) _____

The *Volunteer Committee* can be used for your chapter's Calling Campaigns (in November, March and May), special events, and for researching or contacting prospective donors.

Tips:

- Word Document at ashraerp.com
- A great way to involve different types of members with different levels of RP experience!
- Outline the different tasks throughout the year and expected time commitment, and let the volunteers choose how they want to help.

Donor Detail vs 10 Year History Reports

When, Why, and How To Use

- Donor Detail: Point of view of the **gift**
 - ⇒ Date of the gift, how it was submitted, what fund it was designated for, and what chapter receives the credit
- 10 Year History: Point of view of the **donor**
 - ⇒ Year-to-date giving total, lifetime giving history, contact information, home chapter

Home Chapter Resources Funds Training PowerPoints Links Contact Donate

ASHRAE
RP

Real Time Reports

The following reports may be run by the
RP Chair & Chapter President.
Use your "Member" log-in that you use to access the Members Only sections of ASHRAE.org

Friendly Reminder: Please run these reports in Internet Explorer!

10 Year History [LINK](#)
Tracking your Chapter's LYBUNTS, SYBUNTS & New Donors
Campaigns 2004-05 through 2014-15 YTD

Donor Detail [LINK](#)
See who has contributed already to the 2014-15 Campaign

Chapter Officers (Full Circle) [LINK](#)
See who has already helped your chapter reach Full Circle

Regional Officers (RP-RVC Only) [LINK](#)
RP ExCom Reports (RP ExCom Only) [LINK](#)

Real Time Reports

Reminders

Important Forms

Donor and Potential Donor Call Sheets

DONOR CALL SHEETS – Volunteer's Name: _____

DONOR INFORMATION: «Acknowledgement_Name» ID#: «ID_» CHAPTER: «Chapter»

Contact: «Contact_Name»

ADDRESS:

«Address1»

«Address2»

«City», «State» «Zip»

Phone: «Phone»

Email: «Pref_Email»

DONOR'S GIVING HISTORY					
2014-15	2013-14	2012-13	2011-12	2010-11	ASK FOR THIS AMOUNT
«M_20142015»	«M_20132014»	\$«M_20122013»	\$«M_20112012»	\$«M_20102011»	\$«ASK»

CALL RESULTS:

CALL	DATE	TIME	CODE	NOTES
1				
2				
3				

CODES: NA: No Answer P: Made a Pledge DEC: Declined / No
 CB: Call Back AC: Already Contributed NO\$: Can't afford
 X: Disconnected/Wrong# UP: Unspecified Pledge DNT: Don't Call Again
 LD: Long Distance Call WC: Will consider NO/D: Deceased

PLEDGE: \$ _____ **SPECIFIED BILLING DATE:** _____

CHARGE: \$ _____ / / VISA / / AMEX / / MC (other than Canada)

CARD NUMBER: _____ **EXP DATE:** _____

NAME ON CARD: _____

Thank you for your support!

Thank you for your pledge of support in the amount of \$ _____

You may use a credit card to fulfill your pledge by completing the charge information on the inside flap of the reply envelope.

Please return this reminder slip with your payment for proper crediting.

ID#: «ID_» Chapter: «Chapter»

«Acknowledgement_Name»

«Contact_Name»

«Address1»

«Address2»

«City», «State» «Zip»

Tips:

- Word Document at www.ashraerp.com
- Set to merge with 10 Year History Report
- Not sure how to create or use a mail merge with Word and Excel? Check out the instructional videos at www.ashraerp.com
- Need outside, return or pledge envelopes? Let RP Staff know!

Week Three

Action Item

Estimated time

Complete paperwork for collected gifts and mail to Headquarters. Enter credit cards online.

30 minutes

Update RP-RVC and RP Staff on PAOE points and chapter activities

20 minutes

Ensure chapter calendar reflects upcoming RP events and activities

10 minutes

Materials Needed

- Summary form
- RP-RVC contact info

Suggestions

- Instead of collecting online gifts via your chapter's Paypal account, direct donors to ASHRAE's online RP form. It's free, easy to use, and the chapter still receives the credit.
- Your RVC and RP staff are great resources if you have questions or issues. Reach out!

Submitting Gifts

*You've raised the money, now what?
Send it in to Headquarters ASAP!*

But first, a few things to keep in mind:

- Please include a completed form with gifts. You may use either the Comprehensive Summary Form or the Abbreviated Summary Form. Both are available online - www.ashraerp.com/important_forms.
- Be sure to indicate chapter name and date at the top of the form.
- Please list all donor names and ID numbers in full.
- If this is a new donor, please include the complete address and contact information.
- Indicate the amount of the gift for each donor.
- **PLEASE DO NOT MAIL CASH TO ASHRAE.** Instead, deposit the cash in a local account and write a check to *ASHRAE RP*. Note the name of the donor on the summary form.
 - * *If the name of the donor is not provided, ASHRAE will assume that the contribution is from the checking account holder.*

IMPORTANT

Checks received with a date older than 3 months are “stale-dated” and are NOT accepted at the bank. Stale-dated checks mailed to Headquarters will be returned to you.

DO NOT HOLD CHECKS!

Holding checks:

- May cause issues with a donor's tax records.
- May cause a donor to receive solicitations after they've already given.
- Makes donors question how urgently ASHRAE needs their gift.

Send gifts to:

ASHRAE RP
1791 Tullie Circle, NE
Atlanta, GA 30329

Online Gift Form

Invest in ASHRAE and Help Shape our Future

I would like to financially support ASHRAE's mission, programs, and member services indicated below: (indicate the amount you wish to contribute in U.S. dollars to any or all resources below)

U.S.\$ ASHRAE Research ASHRAE Research Canada

U.S.\$ ASHRAE Learning Institute and educational programs

U.S.\$ Endowed Research via ASHRAE Foundation.

* By checking the box, I indicate that I understand that these are endowed funds and permanently restricted for the support of ASHRAE Research.

Existing Fund Name (If known):

[Click here to see existing endowments](#)

U.S.\$ ASHRAE Scholarships (endowed scholarship support)
 Select One

U.S.\$ ASHRAE General Fund

U.S.\$ Young Engineers in ASHRAE (YEA) Support

U.S.\$ **Total** contribution to be charged to credit card

Please check one:

Personal Contribution Company Contribution
 (Honor Roll level contributions listed in ASHRAE's October Journal Iss individuals and \$150.00 for companies.)

Payment Method (Note - all fields are required)

Charge my gift to:

Name as Appears On Card:

Credit Card Type:

Credit/Charge Card Number:

Expiration Date:

By completing this transaction, you agree to ASHRAE's Privacy Policy

Contributor Information Fields in red are required

Donor Name (Individual / Company to be Recognized): *

ID # (if known):

Assigned ASHRAE Chapter (if known):

Address 1: *

Address 2:

City: *

Tips:

- Select the fund to support
- Unsure if your chapter has an Endowed Fund? Check the pop-up box!

Credit Card Type:

Credit/Charge Card Number:

Expiration Date:

By completing this transaction, you agree to ASHRAE's Privacy Policy

Contributor Information Fields in red are required

Donor Name (Individual / Company to be Recognized): *

ID # (if known):

Assigned ASHRAE Chapter (if known):

Address 1: *

Address 2:

City: *

State or Province:

Zip Code:

Country: *

Phone:

E-mail (to receive confirmation): *

Would you like to make this gift in Memory or Honor of an Individual?

Memorial Honorarium No, thank you.

Fields with a star (*) below are required if 'In Memory Of' or 'In Honor Of' is selected.

Name of person to be recognized: *

Send Gift Acknowledgement to:

Relationship to Person Being Remembered:

Acknowledgement Address 1:

Acknowledgement Address 2:

Acknowledgement City:

Acknowledgement State or Province:

Acknowledgement Zip Code:

Acknowledgement Country:

If you do not receive a confirmation email after submitting your gift, please contact Patricia Adelmann, RP Manager, at 678-539-1114 or padelmann@ashrae.org

- Donor's Name is who receives the credit and whose member # should be included.
- Remember - gifts aren't automatic. Please give us 2-3 days to process.

Goal, High Five and Challenge Goal

Goal: The amount set by your DRC and RVC based on past results, chapter leadership, and Regional needs

High Five: The largest amount of money for your chapter over a five year period *PAOE Points!*

Apex Award: Increasing the amount of money your chapter raised for five years in a row *PAOE Points!*

Challenge Goal: A chapter's High Five (the highest amount raised in five years) plus 5% *PAOE Points!*

Myths About RP Goals:

Goals automatically go up every year!

False! While the needs of ASHRAE continue to increase, the DRC and RVC set the Regional and chapter goals according to the chapter's ability. If you think your goal is unreasonable, talk to your RVC about your concerns.

A large one-time gift will sink the chapter for the next five years!

False! The RP committee understands that chapters may receive one-time gifts during the campaign. Tell your RVC and they can petition the RP committee to adjust High Five and challenge goals appropriately.

We're hosting the CRC, we can't support RP!

False! Your CRC is a great opportunity to galvanize the chapter and reach out to new donors. Discuss strategies and tips for success with your RVC. Your CRC year can be your best RP year yet!

Week Four

Action Item

Estimated time

Plan for upcoming RP events and chapter meetings, including ordering items

40 minutes

Reach out to donors you haven't spoken to yet

20 minutes

Materials Needed

- Campaign order form
- Fund specific brochures, PowerPoint presentations, posters

Suggestions

- Check out the materials on www.ashraerp.com. These can be built upon for your particular chapter meeting or event. If you need help, please reach out to RP staff!
- **You are doing a fantastic job!**

Special Events

Special event fundraisers are something that every chapter does to help raise money for RP. If done correctly, they can be both fun and profitable.

- **Income must exceed expenses.** A rule to a successful fundraising special event is your profit should be at least 50% of your total funds raised. Of those profits, **75% (minimum \$500)** must be donated to ASHRAE in order to receive RP PAOE points.
- **Donated and sponsored services (gift-in-kind)** can keep costs down. The chapter should consider making a cash donation in a gift-in-kind donor's name to ASHRAE so their support can be publicly recognized.
- **Impact on the annual campaign:** There is the possibility of donors feeling “over-asked” with special events. If your current RP donors are the people you expect to support your event, you may find they feel that they have already provided enough support to your campaign and are not interested in giving more.
- **Special events should be part of your overall campaign plan.** Don't rely on one event to reach your RP goals.
- **Competition with other fundraising events:** Remember to find out what is happening in your community and other professional associations on the dates you are considering for your special event. If you find too many conflicts, consider a joint fundraiser. This introduces new members to ASHRAE, brings in a new donor base, and is often a win-win for both organizations.
- **The time a special event takes to organize is enormous.** If the net payoff does not justify the time and money required to succeed, another approach should be chosen.

For information on ASHRAE's special event insurance and other tips, visit www.ashraerp.com/special_events.html

Submitting Gifts from Special Events

1. Submit a summary form as normal, including contributor numbers, full donor names, and complete contact information for new donors.
2. Be sure to give all donors credit for their gifts. Not dividing a large special event check can cause issues with a donors tax records and can upset a donor who expects to see their name in the Honor Roll and receive their recognition items. Also, a donor will continue to be solicited by Headquarters because there is no record of their contribution.
3. Build in a minimum of an Honor Roll level contribution (\$100 for individuals and \$250 for companies) when setting hole fees, registration, etc.
4. If you receive donated items and services the chapter should consider making a contribution in the donor's name so they can receive recognition at the local and national level.
5. **If a minimum of an Honor Roll contribution or even dollar amount does not “mathematically” work out from your special event proceeds, consider making a gift in the donor's name from the chapter treasury.** For example, if seven corporate donors are each to receive credit for gifts of \$237.53, consider writing a check for \$87.29. That will give each company credit for an additional \$12.47 and bring them up to an EVEN Honor Roll level as \$250 donors.

Campaign Order Form

ASHRAE RESEARCH PROMOTION 2018-19

CAMPAIGN ORDER FORM

All Items Must Be Used To Profit ASHRAE RP

Documents to Promote ASHRAE Research at Meetings and Events:

ASHRAE Research Honor Roll
(October Journal Reprint) _____
Redacted Handbook *limit 5 _____
Redacted Standard *limit 5 _____
Intro to ASHRAE Research Brochure (Q&A Brochure) _____
Energy Efficiency Brochure _____
Hot & Humid Climates Brochure _____
Indoor Environmental Quality Brochure _____
Refrigeration Brochure _____
Tall Buildings Brochure _____
Specialty Research Topic Fliers _____

Promotional Items for Chapter Meetings and/or Events:

RP Hero Sticker _____
ASHRAE RP Pens _____
ASHRAE RP Golf Tees/Marker Pack _____
ASHRAE RP Sunscreen _____
ASHRAE Koozie _____
Heating without Research Matches _____
RP Oval Window Decals _____
ASHRAE RP Band-Aid _____

Items to Assist with Calling Campaigns and Solicitations:

ASHRAE RP Letterhead _____
ASHRAE #10 Envelopes _____
ASHRAE RP #9 Return Envelopes _____
Thank You Notecards & envelopes _____
Calling Kit _____

For Special Guests or Major Donors visiting the Chapter:

RP Ceramic Mug *limit 3 _____
RP Lapel Pin *limit 3 _____

SHIP TO:

Chapter: _____

Event: _____

Date of Event: _____

Tips:

- Please order at least two weeks prior to your event
- No need to order ahead for the entire year; we'll be happy to send you items as you need them.
- Samples and photos of most items may be found on www.ashraerp.com under *Chapter Resources*

Please Note:

These giveaways are limited quantity. Please choose only one item to order for your event. If you would like a variety of items, please contact Staff and we will try to accommodate your request.

Please Note:

These items are only to be ordered for special guests, speakers, or recognition of a Major Donor. Please contact Staff if you need more than 3.

FAX/EMAIL ORDER TO:

Meredith Henderson
Fax: (678) 539-2147
MHenderson@ASHRAE.org

Important Form Tips and Suggestions

- All forms are available on www.ashraerp.com under *Important Forms*.
- Please type or write neatly. If most people can't read your handwriting, we probably can't either!
- If the form earns the chapter PAOE points, please send it to both your RP-RVC and RP Staff.
- If you think there should be a form but can't find it, have any suggestions on how to make the RP Campaign forms easier to use or see a mistake, please let the RP Staff know. We're always willing to help and want it to be easy and intuitive for the volunteers.

Abbreviated RP Gift Summary Form

DO NOT SEND CASH

Chapter: _____

Date: _____

Submitted By: _____

Phone: (____) _____ - _____

Event: _____

Contributor/Member Name	ID Number*	Amt. Received	Additional Comments

Total/Page Subtotal: \$ _____

*** If you are unable to find an ID Number, please include FULL address, including phone number**

**Please mail this form, along with all checks to:
ASHRAE RP, 1791 Tullie Circle, Atlanta, GA 30329**

ASHRAE RESEARCH PROMOTION 2018-19

CAMPAIGN ORDER FORM

All Items Must Be Used To Profit ASHRAE RP.

Documents to Promote ASHRAE Research at Meetings and Events:

ASHRAE Research Honor Roll
(October Journal Reprint) _____
Redacted Handbook *limit 5 _____
Redacted Standard *limit 5 _____
Intro to ASHRAE Research Brochure (Q&A Brochure) _____
Energy Efficiency Brochure _____
Hot & Humid Climates Brochure _____
Indoor Environmental Quality Brochure _____
Refrigeration Brochure _____
Tall Buildings Brochure _____
Specialty Research Topic Fliers _____

Promotional Items for Chapter Meetings and/or Events:

RP Hero Sticker _____
ASHRAE RP Pens _____
ASHRAE RP Golf Tees/Marker Pack _____
ASHRAE RP Sunscreen _____
ASHRAE Koozle _____
Heating without Research Matches _____
RP Oval Window Decals _____
ASHRAE RP Band-Aid _____

Please Note:

These giveaways are limited quantity. Please choose only one item to order for your event. If you would like a variety of items, please contact Staff and we will try to accommodate your request.

Items to Assist with Calling Campaigns and Solicitations:

ASHRAE RP Letterhead _____
ASHRAE #10 Envelopes _____
ASHRAE RP #9 Return Envelopes _____
Thank You Notecards & envelopes _____
Calling Kit _____

For Special Guests or Major Donors visiting the Chapter:

RP Ceramic Mug *limit 3 _____
RP Lapel Pin *limit 3 _____

Please Note:

These items are only to be ordered for special guests, speakers, or recognition of a Major Donor. Please contact Staff if you need more than 3.

SHIP TO:

FAX/EMAIL ORDER TO:

Meredith Henderson
Fax: (678) 539-2147
MHenderson@ASHRAE.org

Chapter: _____

Event: _____

Date of Event: _____

CHAPTER FULL CIRCLE AWARD WORKSHEET

Contribution Deadline: November 15

Chapter Name _____

Online?

<u>Title</u>	<u>Officer's Name*</u>	<u>Date</u>	<u>ID #</u>	<u>(Yes/No)</u>	<u>Amount</u>
President	_____	_____	_____	_____	_____
President Elect	_____	_____	_____	_____	_____
Vice President	_____	_____	_____	_____	_____
Treasurer	_____	_____	_____	_____	_____
Secretary	_____	_____	_____	_____	_____
RP Chair	_____	_____	_____	_____	_____
_____	_____	_____	_____	_____	_____
_____	_____	_____	_____	_____	_____
_____	_____	_____	_____	_____	_____
_____	_____	_____	_____	_____	_____
_____	_____	_____	_____	_____	_____

* If a position is not filled, write "N/A" for Officer's Name

Please make sure these items are completed:

Full Circle:

Individual's name \$100 November 15th

Full Circle Plus:

Full Circle Complete November 15th On CIQ

Please copy this form to your RP RVC and to
Meredith Henderson at Headquarters
Mhenderson@ashrae.org
fax: (678)539-2147

VOLUNTEER COMMITTEE WORKSHEET

Please use this form to list the members of your *Volunteer Committee*.

This form must be submitted to Headquarters by October 15th in order to qualify for PAOE Points.

Send to:

Meredith Henderson
1791 Tullie Circle, NE
Atlanta, GA 30329

FAX: 678-539-2147

Email: mhenderson@ashrae.org

RP Chair: _____

Chapter: _____

VOLUNTEER NAME

- 1) _____
- 2) _____
- 3) _____
- 4) _____
- 5) _____
- 6) _____
- 7) _____
- 8) _____
- 9) _____
- 10) _____
- 11) _____
- 12) _____
- 13) _____
- 14) _____
- 15) _____

The *Volunteer Committee* can be used for your chapter's Calling Campaigns (in November, March and May), special events, and for researching or contacting prospective donors.

Internal Revenue Service

Date: April 3, 2004

American Society of Heating Refrigerating &
Air Conditioning Engineers, Inc.
1791 Tullie Cir. NE
Atlanta, GA 30329-2305

Department of the Treasury
P. O. Box 2508
Cincinnati, OH 45201

Person to Contact:
Sheila Schrom 31-02836
Customer Service Representative

Toll Free Telephone Number:
8:00 a.m. to 6:30 p.m. EST
877-829-5500

Fax Number:
513-263-3756

Federal Identification Number:
13-5675095

Group Exemption Number:
2475

Dear Sir or Madam:

This is in response to your request of February 24, 2004 regarding a copy of your organization's group exemption letter.

In November 1973 we issued a determination letter that recognized your organization as exempt from federal income tax. Our records indicate that your organization is currently exempt under section 501(c)(3) of the Internal Revenue Code.

Based on the information supplied, we recognized the subordinates named on the list your organization submitted as exempt from federal income tax under section 501(c)(3) of the Code. Additionally, we have classified the subordinates your organization operates, supervises, or controls, and which are covered by written notification to us, as organizations that are not private foundations because they are organizations of the type described in sections 509(a)(2) of the Code.

Donors may deduct contributions to your organization's subordinates as provided in section 170 of the Code. Bequests, legacies, devises, transfers or gifts to the subordinates or for their use are deductible for federal estate and gift tax purposes if they meet the applicable provisions of sections 2055, 2106, and 2522 of the Code.

Your organization and its subordinates are required to file Form 990, *Return of Organization Exempt from Income Tax*, only if the gross receipts each year are normally more than \$25,000. If a return is required, it must be filed by the 15th day of the fifth month after the end of the organization's annual accounting period. The law imposes a penalty of \$20 a day, up to a maximum of \$10,000, when a return is filed late, unless there is reasonable cause for the delay.

Your organization and its subordinates are not required to file federal income tax returns unless subject to the tax on unrelated business income under section 511 of the Code. If subject to this tax, the organization must file an income tax return on Form 990-T, *Exempt Organization Business Income Tax Return*. In this letter, we are not determining whether any of your organization or its subordinates' present or proposed activities are unrelated trade or business as defined in section 513 of the Code.

DONOR CALL SHEETS – Volunteer’s Name: _____

DONOR INFORMATION: «Acknowledgement_Name» **ID#:** «ID_» **CHAPTER:** «Chapter»

Contact: «Contact_Name»

ADDRESS:

«Address1»
«Address2»
«City», «State» «Zip»

Phone: «Phone»

Email: «Pref_Email»

DONOR’S GIVING HISTORY					
2016-17	2015-16	2014-15	2013-14	2012-13	ASK FOR THIS AMOUNT
\$«M_201620 17»	\$«M_201520 16»	\$«M_201420 15»	\$«M_201320 14»	\$«M_201220 13»	\$«Ask_»

CALL RESULTS:

CALL	DATE	TIME	CODE	NOTES
1				
2				
3				

CODES:

NA: No Answer	P: Made a Pledge	DEC: Declined / No
CB: Call Back	AC: Already Contributed	NO/\$: Can't afford
X: Disconnected/Wrong #	UP: Unspecified Pledge	DNT: Don't Call Again
LD: Long Distance Call	WC: Will consider	NO/D: Deceased

PLEDGE: \$ _____ **SPECIFIED BILLING DATE:** _____

CHARGE: \$ _____ / / VISA / / AMEX / / MC (other than Canada)

CARD NUMBER: _____ **EXP DATE:** _____

NAME ON CARD: _____

Thank you for your support!

Thank you for your pledge of support in the amount of \$ _____

You may use a credit card to fulfill your pledge by completing the charge information on the inside flap of the reply envelope.

Please return this reminder slip with your payment for proper crediting.

ID#: «ID_» Chapter: «Chapter»

«Acknowledgement_Name»
«Contact_Name»
«Address1»
«Address2»
«City», «State» «Zip»



ASHRAE RP Campaign

Restricted Endowed RP Gift via ASHRAE Foundation

DONOR

Organization Individual

Name: _____ Contributor Number: _____

Address: _____ Phone Number: _____

City, State, Zip: _____

Restricted RP Fund

New Fund Existing Fund

Benefiting Research YEA Education General Scholarships

If no fund is selected, the endowed gift will default to Research

Name of Fund: _____

Chapter to Credit: _____

Amount of Gift*: _____

* Please note that the minimum gift amount is \$3,000, payable over 3 years. For gifts less than this amount, please contact staff for details.

Check enclosed

Please charge my credit card:

Name on the card: _____

____ American Express ____ MasterCard ____ Visa

Card #: _____ Exp. Date _____

Credit card contributions may be faxed to (678) 539-2147.

Please send your gift to:

ASHRAE RP Campaign
1791 Tullie Circle NE
Atlanta, GA 30329

I understand that this restricted RP Campaign gift will be invested by Foundation BOT and 5% income on invested funds benefiting the fund noted above.

Signature: _____

Donor Recognition Items

Saying Thank You! to 2017-18 Donors

- List is sent **August 1** to chapter President, 2018-19 RP Chair, and the 2017-18 RP Chair.
- Schedule a donor recognition event at an upcoming meeting!
- Coordinate with last year's RP Chair to ensure the donor recognition items are ordered in time for your event. Processing and fulfilment typically takes two weeks during peak ordering times.
- Donors of less than \$500 receive their recognition items directly from Headquarters. Chapters distribute items for donors of \$500 or greater
- Choose the activities of your donor recognition meeting carefully to encourage attendance. Consider an approachable technical topic, honoring other chapter members, or a 100% celebratory meeting.

Need a copy of your list? Contact RP staff!



**2017-18 Donor Recognition
Deadline: October 15**

Please fill out the requested information, along with any corrections, and fax/email this form to Meredith Henderson - mhenderson@ashrae.org Fax: (678)539-2147 Phone: (678)539-1147

Name:

Chapter:

Phone:

Date of Donor Recognition Event:

Email:

Please send the requested items to this address:

I would like to order the following donor recognition items:

Reminder: Please compare Donor Rec list with final Donor Detail Report to find donors not in "Home" Chapter!

Donor Recognition items for donors of \$500 or more	
---	--

* Donor rec items for donors of less than \$500 are mailed directly from Headquarters in August

Notes/Special Requests/Additional Donors:

Check your e-mail for online ordering instructions!!

Questions? Comments? Concerns? Need help?

CALL YOUR RP STAFF!

Your Headquarters staff is here to make sure your campaign is successful. Let us know what we can do to help you and your chapter!

Julia Mumford, RP Manager

JMumford@ashrae.org
(404)636-8400 ext. 1114

Megan Gotzmer, RP Assistant Manager

MGotzmer@ashrae.org
(404)636-8400 ext. 1112

Meredith Henderson, RP Coordinator

MHenderson@ashrae.org
(404)636-8400 ext. 1147

Headquarters Mailing Address

1791 Tullie Circle, NE
Atlanta, GA 30329
(404) 636-8400 - main switchboard

www.ashrae.org/rp

www.ashrae.org/contribute

www.ashraerp.com